Low Bb

Which Side Are You On

Florence Reece, 1931 (arr. RMO)
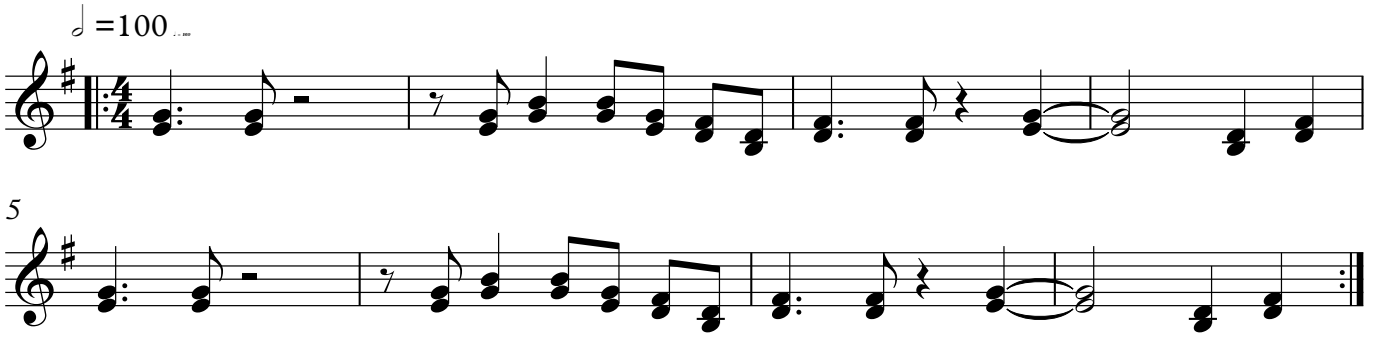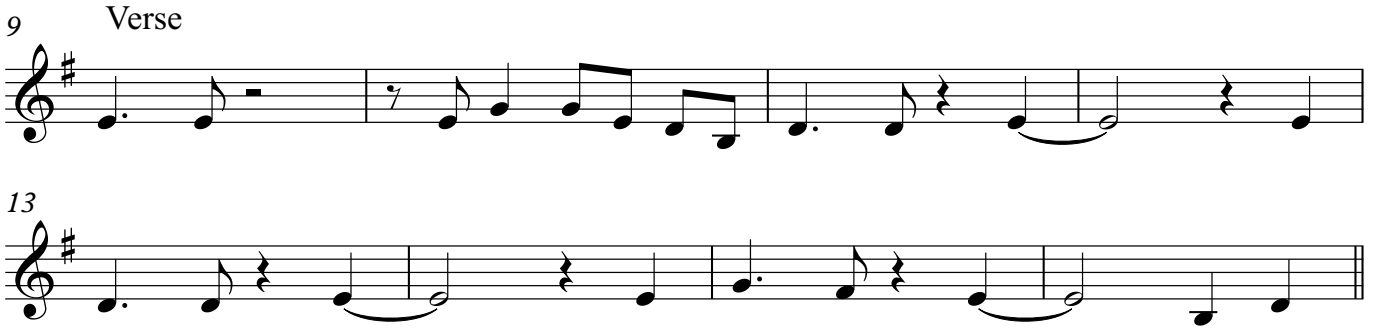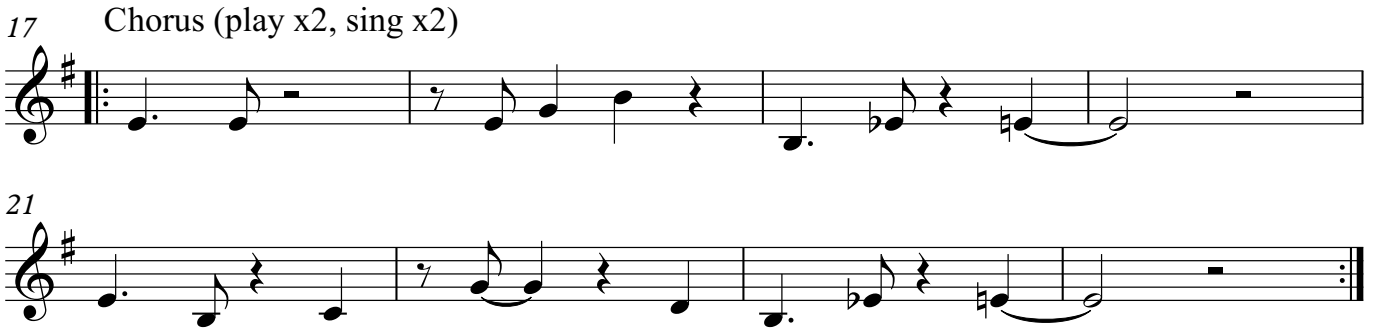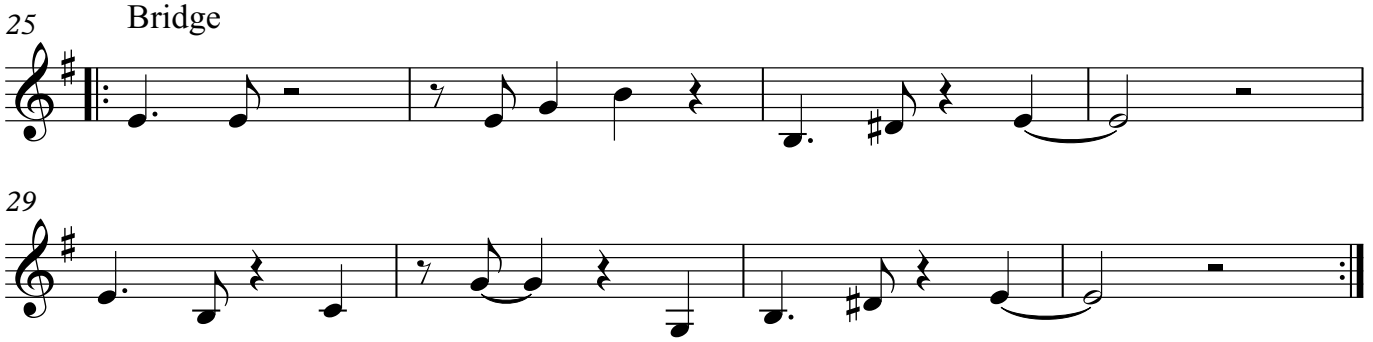
Intro & Outro (progressive entry & exit)