

L'identité

$\text{♩} = 150$

Saxophone Alto

Saxophone Ténor

Saxophone Baryton

Trompette en Sib

Trombone

Euphonium

Tuba en Sib

Instrument

Accordéon

couplet 1

7

Sax. A.

Sax. T.

Sax. Bar.

Tromp. Sib

Tbn.

Euph.

Tu. Sib

Acc.

Musical score for page 13, featuring the following instruments and parts:

- Sax. A.**: Treble clef, key signature of three flats (B-flat, E-flat, A-flat). The staff contains six measures of whole rests.
- Sax. T.**: Treble clef, key signature of three flats. The staff contains six measures of whole rests.
- Sax. Bar.**: Treble clef, key signature of three flats. The staff contains six measures of whole rests.
- Tromp. Sib**: Treble clef, key signature of three flats. The staff contains six measures of whole rests.
- Tbn.**: Bass clef, key signature of three flats. The staff contains six measures of whole rests.
- Euph.**: Bass clef, key signature of three flats. The staff contains six measures of music: $\text{Bb} \cdot \text{G} \cdot \text{F} \cdot \text{E} \cdot \text{D} \cdot \text{C} \cdot \text{Bb}$.
- Tu. Sib**: Bass clef, key signature of three flats. The staff contains six measures of music: $\text{Bb} \cdot \text{G} \cdot \text{F} \cdot \text{E} \cdot \text{D} \cdot \text{C} \cdot \text{Bb}$.
- Acc.**: Treble and Bass clefs, key signature of three flats. Both staves contain six measures of whole rests.

Que paris est beau quand chantent les oiseaux,
que Paris est laid quand il se croit Français

19

2.

Sax. A.

Sax. T.

Sax. Bar.

Tromp. Sib

Tbn.

Euph.

Tu. Sib

Acc.

couplet 2

38

Sax. A.

Sax. T.

Sax. Bar.

Tromp. Sib.

Tbn.

Euph.

Tu. Sib.

Acc.

Musical score for page 44, featuring the following instruments and parts:

- Sax. A.**: Treble clef, key signature of three flats (B-flat, E-flat, A-flat). The staff contains six measures of whole rests, with a whole note in the final measure.
- Sax. T.**: Treble clef, key signature of three flats. The staff contains six measures of whole rests, with a whole note in the final measure.
- Sax. Bar.**: Treble clef, key signature of three flats. The staff contains six measures of whole rests.
- Tromp. Sib.**: Treble clef, key signature of three flats. The staff contains six measures of whole rests.
- Tbn.**: Bass clef, key signature of three flats. The staff contains six measures of music. The first two measures are whole rests. The third measure begins with a quarter note G2, followed by eighth notes G2, F2, E2, D2, and a quarter rest. This pattern repeats in the subsequent measures.
- Euph.**: Bass clef, key signature of three flats. The staff contains six measures of whole rests.
- Tu. Sib.**: Bass clef, key signature of three flats. The staff contains six measures of music. The first two measures are whole rests. The third measure begins with a quarter note G2, followed by eighth notes G2, F2, E2, D2, and a quarter rest. This pattern repeats in the subsequent measures.
- Acc.**: Treble and Bass clefs, key signature of three flats. The staff contains six measures of whole rests in both hands.

Sax. A.

Sax. T.

Sax. Bar.

Tromp. Sib

Tbn.

Euph.

Tu. Sib

Acc.

Musical score for page 56, featuring the following instruments and parts:

- Sax. A.**: Treble clef, key signature of three flats (B-flat, E-flat, A-flat). Melody: quarter notes G4, A4, B4, A4, G4, F4, E4, D4, C4.
- Sax. T.**: Treble clef, key signature of three flats. Melody: quarter notes G4, A4, B4, A4, G4, F4, E4, D4, C4.
- Sax. Bar.**: Treble clef, key signature of three flats. Rested.
- Tromp. Sib.**: Treble clef, key signature of three flats. Rested.
- Tbn.**: Bass clef, key signature of three flats. Melody: quarter notes G2, A2, B2, A2, G2, F2, E2, D2, C2.
- Euph.**: Bass clef, key signature of three flats. Rested.
- Tu. Sib.**: Bass clef, key signature of three flats. Melody: quarter notes G2, A2, B2, A2, G2, F2, E2, D2, C2.
- Acc.**: Grand staff (treble and bass clefs), key signature of three flats. Rested.

Que Paris est beau quand chantent les oiseaux
que Paris est laid quand il se croit français

62

The score consists of the following parts:

- Sax. A. (Alto Saxophone): Treble clef, mostly rests, with a melodic line in the final two measures.
- Sax. T. (Tenor Saxophone): Treble clef, mostly rests, with a melodic line in the final two measures.
- Sax. Bar. (Baritone Saxophone): Treble clef, mostly rests, with a melodic line in the final two measures.
- Tromp. Sib. (Trumpet in B-flat): Treble clef, mostly rests, with a melodic line in the final two measures.
- Tbn. (Trombone): Bass clef, mostly rests, with a melodic line in the final two measures.
- Euph. (Euphonium): Bass clef, mostly rests, with a melodic line in the final two measures.
- Tu. Sib. (Tuba in B-flat): Bass clef, mostly rests, with a melodic line in the final two measures.
- Acc. (Accordion): Grand staff (treble and bass clefs), mostly rests.

Sax. A.

Sax. T.

Sax. Bar.

Tromp. Sib

Tbn.

Euph.

Tu. Sib

Acc.

Sax. A.

Sax. T.

Sax. Bar.

Tromp. Sib

Tbn.

Euph.

Tu. Sib

Acc.

Sax. A.

Sax. T.

Sax. Bar.

Tromp. Sib

Tbn.

Euph.

Tu. Sib

Acc.

Si pas d'accordéon

88

Accélération

The musical score is arranged in a standard orchestral format with the following parts from top to bottom:

- Sax. A.** (Soprano Saxophone): Treble clef, key signature of three flats (B-flat major/D minor). The melody consists of eighth and quarter notes with slurs. The lyrics "Si pas d'accordéon" are written below the staff.
- Sax. T.** (Tenor Saxophone): Treble clef, key signature of three flats. The melody is similar to the Soprano Saxophone part.
- Sax. Bar.** (Baritone Saxophone): Treble clef, key signature of three flats. The melody is similar to the other saxophone parts.
- Tromp. Sib.** (Trumpet in B-flat): Treble clef, key signature of three flats. The staff contains rests.
- Tbn.** (Trombone): Bass clef, key signature of three flats. The part features a melodic line with slurs and accents.
- Euph.** (Euphonium): Bass clef, key signature of three flats. The staff contains rests.
- Tu. Sib.** (Tuba in B-flat): Bass clef, key signature of three flats. The staff contains rests.
- Acc.** (Accordion): Grand staff (treble and bass clefs), key signature of three flats. The staff contains rests.

Sax. A.

Sax. T.

Sax. Bar.

Tromp. Sib

Tbn.

Euph.

Tu. Sib

Acc.

Musical score for page 94, featuring the following instruments and parts:

- Sax. A.**: Treble clef, playing a melodic line with eighth and quarter notes.
- Sax. T.**: Treble clef, playing a similar melodic line.
- Sax. Bar.**: Treble clef, playing a melodic line.
- Tromp. Sib**: Treble clef, playing a melodic line.
- Tbn.**: Bass clef, playing a melodic line.
- Euph.**: Bass clef, playing a melodic line.
- Tu. Sib**: Bass clef, playing a melodic line.
- Acc.**: Treble and Bass clefs, playing a melodic line.

Sax. A.

Sax. T.

Sax. Bar.

Tromp. Sib

Tbn.

Euph.

Tu. Sib

Acc.

Musical score for page 101, featuring the following instruments and parts:

- Sax. A.**: Treble clef, melodic line with eighth and quarter notes.
- Sax. T.**: Treble clef, melodic line with eighth and quarter notes.
- Sax. Bar.**: Treble clef, melodic line with eighth and quarter notes.
- Tromp. Sib**: Treble clef, rests throughout the section.
- Tbn.**: Bass clef, melodic line with quarter notes.
- Euph.**: Bass clef, melodic line with eighth and quarter notes.
- Tu. Sib**: Bass clef, melodic line with eighth and quarter notes.
- Acc.**: Grand staff (treble and bass clefs), rests throughout the section.

- Sax. A.** (Soprano Saxophone): Melodic line with a first ending bracket over the final two measures.
- Sax. T.** (Tenor Saxophone): Melodic line with a grace note in the second measure.
- Sax. Bar.** (Baritone Saxophone): Melodic line with a grace note in the second measure.
- Tromp. Sib.** (Trumpet in B-flat): Rhythmic accompaniment with eighth-note patterns.
- Tbn.** (Trombone): Sustained notes in the first and second measures.
- Euph.** (Euphonium): Sustained notes in the first and second measures.
- Tu. Sib.** (Tuba in B-flat): Sustained notes in the first and second measures.
- Acc.** (Accordion): Sustained notes in the first and second measures.

The score concludes with a double bar line and repeat dots.

108

2.

Sax. A.

Sax. T.

Sax. Bar.

Tromp. Sib

Tbn.

Euph.

Tu. Sib

Acc.

Saxophone Alto

L'identité

♩ = 150

9 **couplet 1** Que paris est beau quand chantent les oiseaux,
que Paris est laid quand il se croit Français

40 **couplet 2** 8

56 Que Paris est beau quand chantent les oiseaux
que Paris est laid quand il se croit français 7

81 Ralenti 2

88 **Si pas d'accordéon** Accélération progressive

98

103

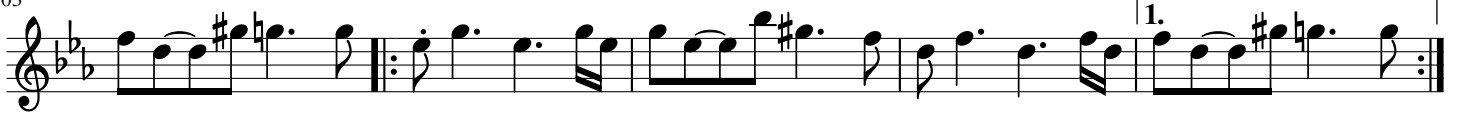

108

Saxophone Ténor

L'identité

♩ = 150

couplet 1

11

Que Paris est beau quand chantent les oiseaux,
que Paris est laid quand il se croit Français

couplet 2

8

Que Paris est beau quand chantent les oiseaux
que Paris est laid quand il se croit français

Ralenti $\frac{2}{2}$ Si pas d'accordéon

Accélération

96

101

106

Saxophone Baryton

L'identité

$\text{♩} = 150$

couplet 1

Que paris est beau quand chantent les oiseaux,
que Paris est laid quand il se croit Français

27

33

couplet 2

Que Paris est beau quand chantent les oiseaux
que Paris est laid quand il se croit français

69

75

8

Ralenti

2

Si pas d'accordéon

89

Accélération progressive

94

100

106

Trompette en Sib

L'identité

♩ = 150

couplet 1

Que Paris est beau quand chantent les oiseaux,
que Paris est laid quand il se croit Français

4 11 7

28 1. 2. 4

couplet 2

Que Paris est beau quand chantent les oiseaux
que Paris est laid quand il se croit français

37 21 7

71

77 8 Ralenti 4 Accélération progressive

94 8

106 1. 2.

Trombone

L'identité

♩ = 150

9 **couplet 1** Paris est beau quand chantent les oiseaux,
que Paris est laid quand il se croit Français

32 **2.**

40 **couplet 2** 5

51

58 **Que Paris est beau quand chantent les oiseaux**
que Paris est laid quand il se croit français 3

71

77

85 **Ralenti** **Accélération progressive**

92 4

Euphonium

L'identité

♩ = 150

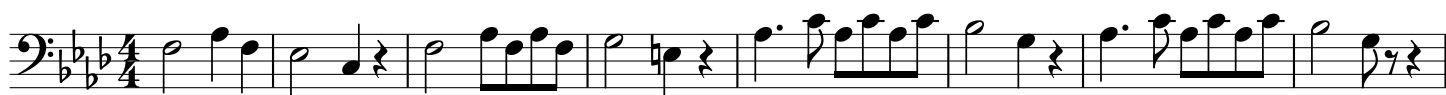

9 **couplet 1**

Que Paris est beau quand chantent les oiseaux,
que Paris est laid quand il se croit Français

16

27

33

41

couplet 2

Que Paris est beau quand chantent les oiseaux
que Paris est laid quand il se croit français

21

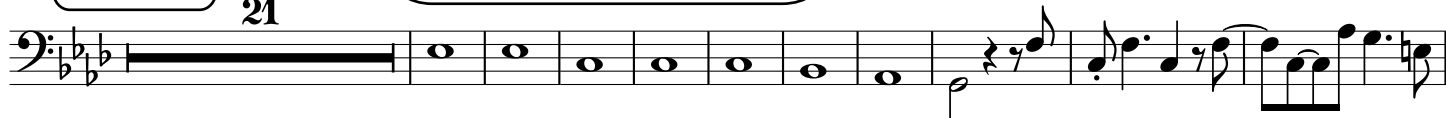

72

78

Ralenti

87

100

Tuba en Sib

L'identité

♩ = 150

couplet 1

12

Que paris est beau quand chantent les oiseaux,
que Paris est laid quand il se croit Français

19

couplet 2

31

42

49

Que Paris est beau quand chantent les oiseaux
que Paris est laid quand il se croit français

56

65

77

100

