Fred Firmin

Saxophone Alto
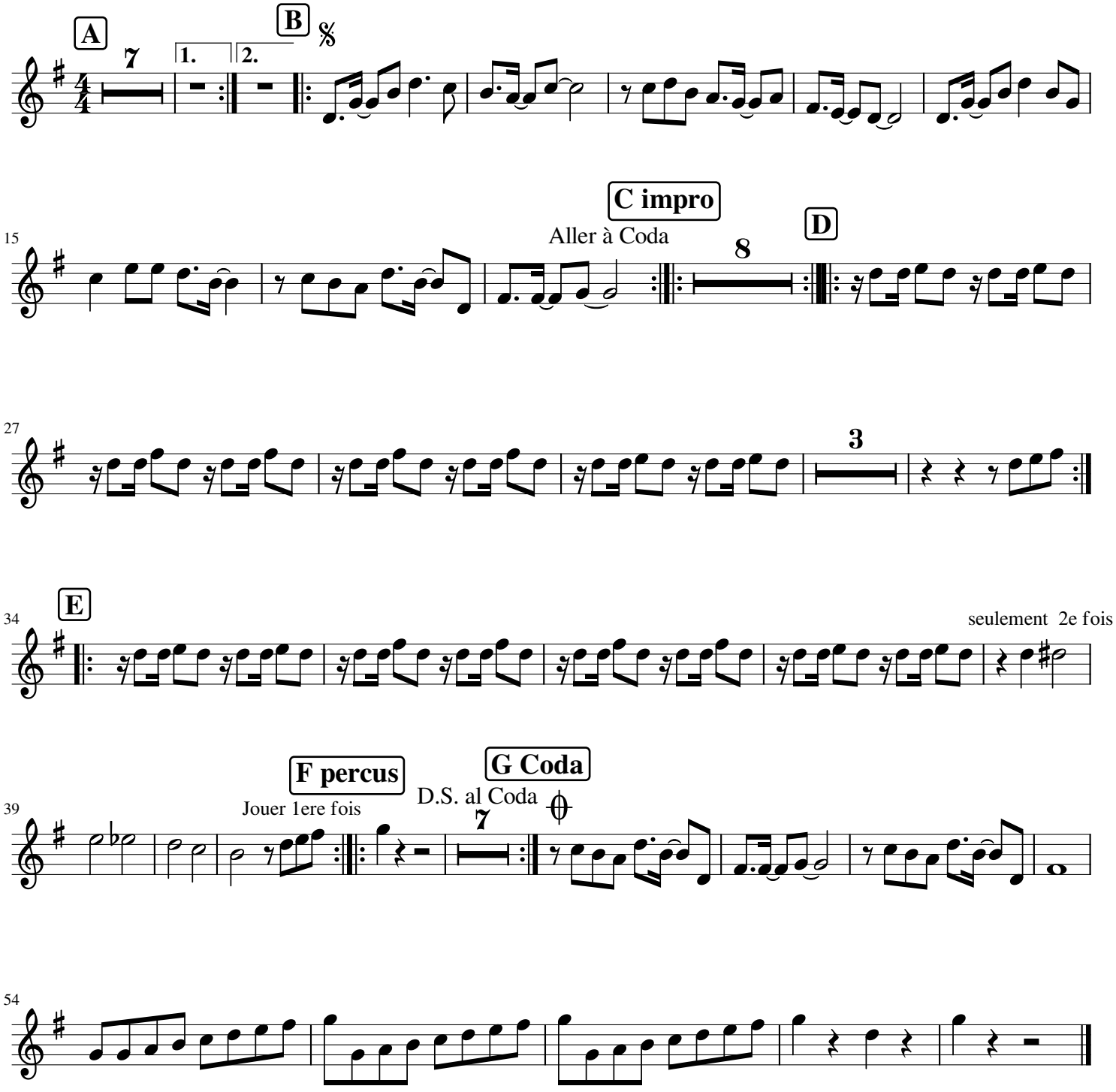
Cacao Doux